

73.2 x 50
RP 431/8/99

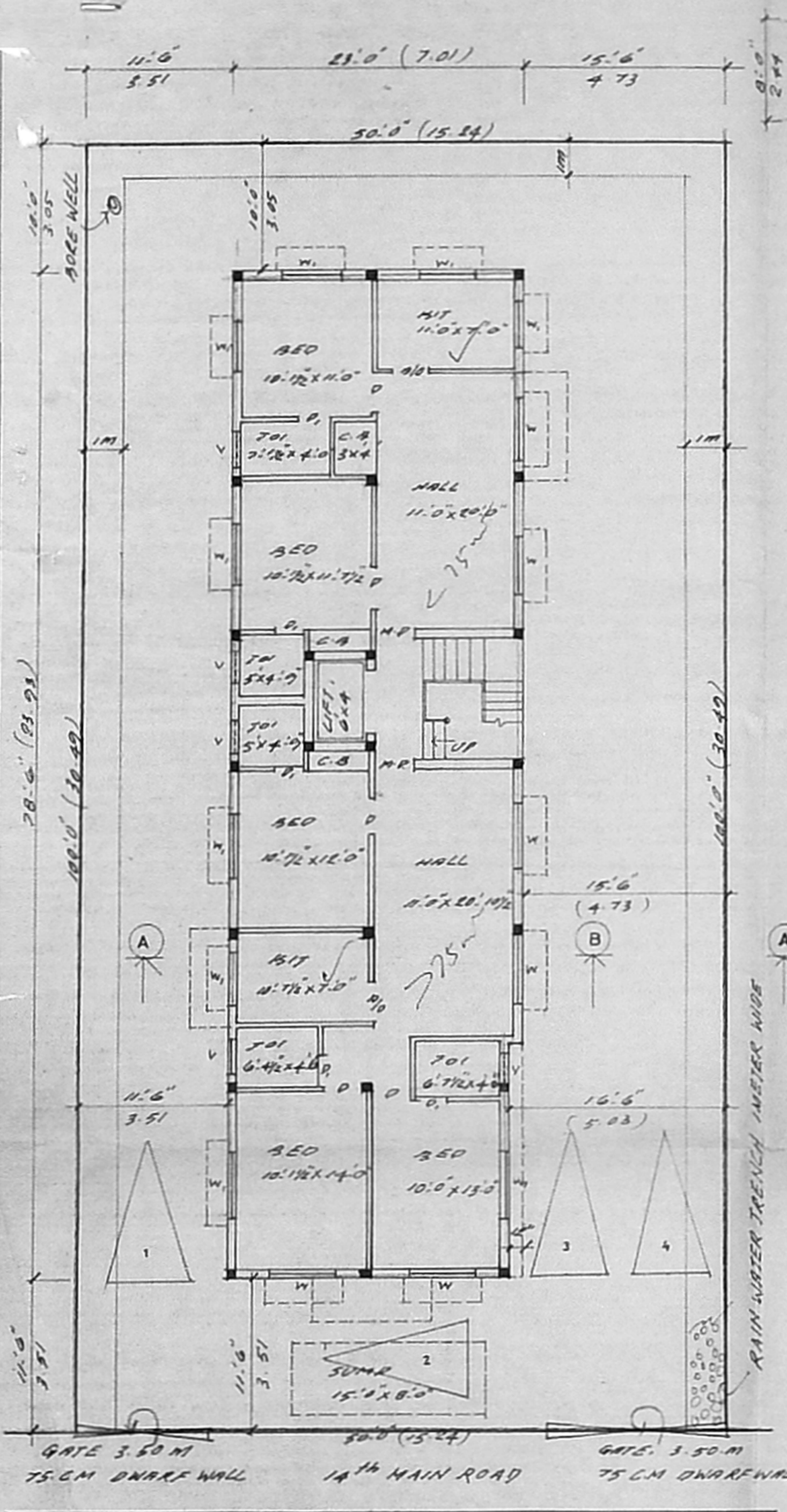

SITE, GROUND FLOOR PLAN

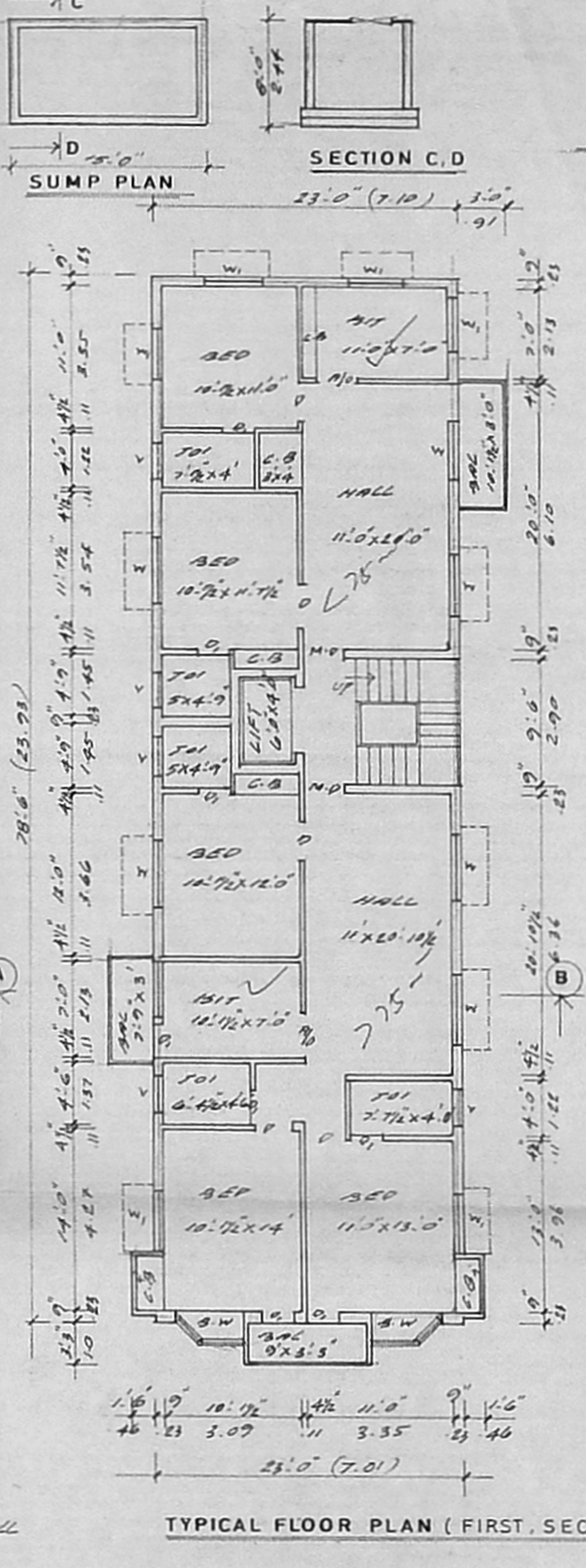

TYPICAL FLOOR PLAN (FIRST, SECOND, THIRD)

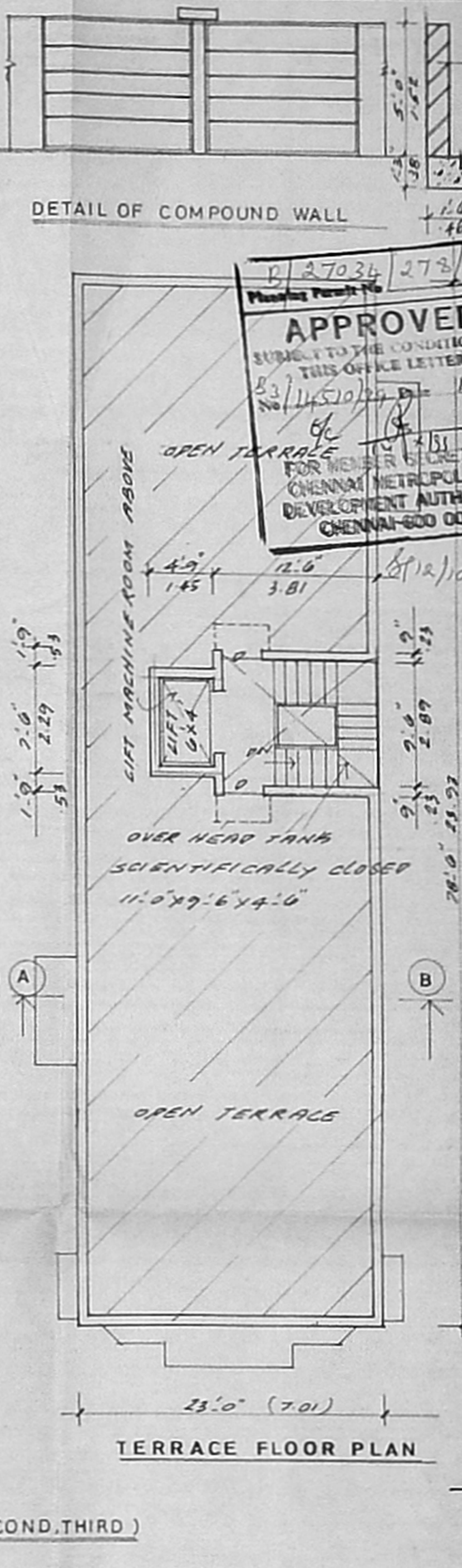

TERRACE FLOOR PLAN

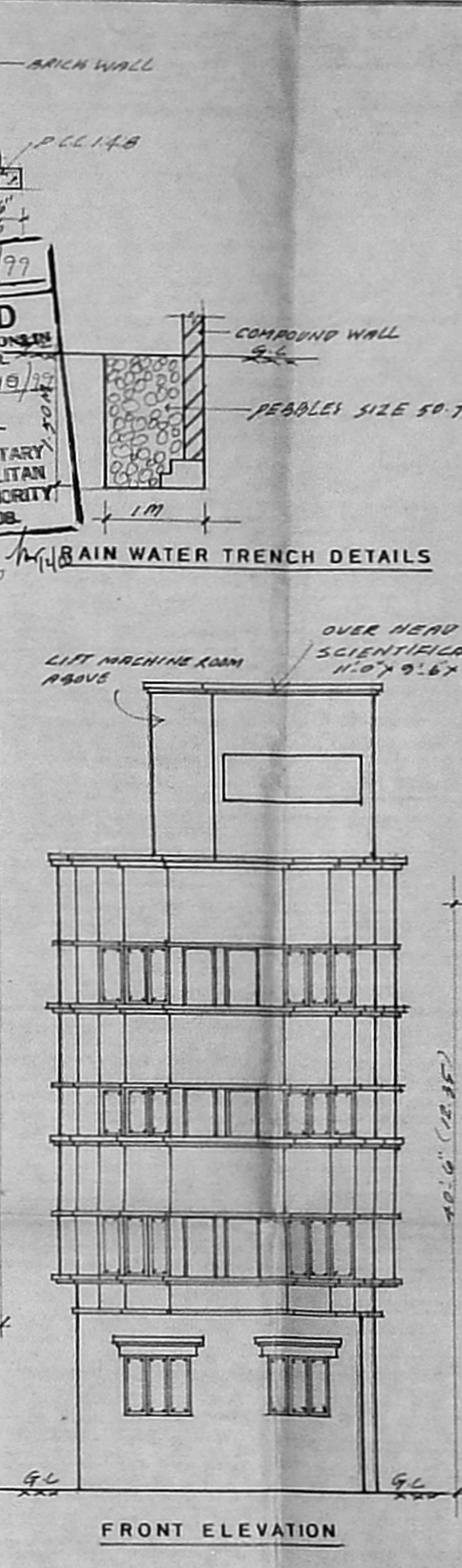

FRONT ELEVATION

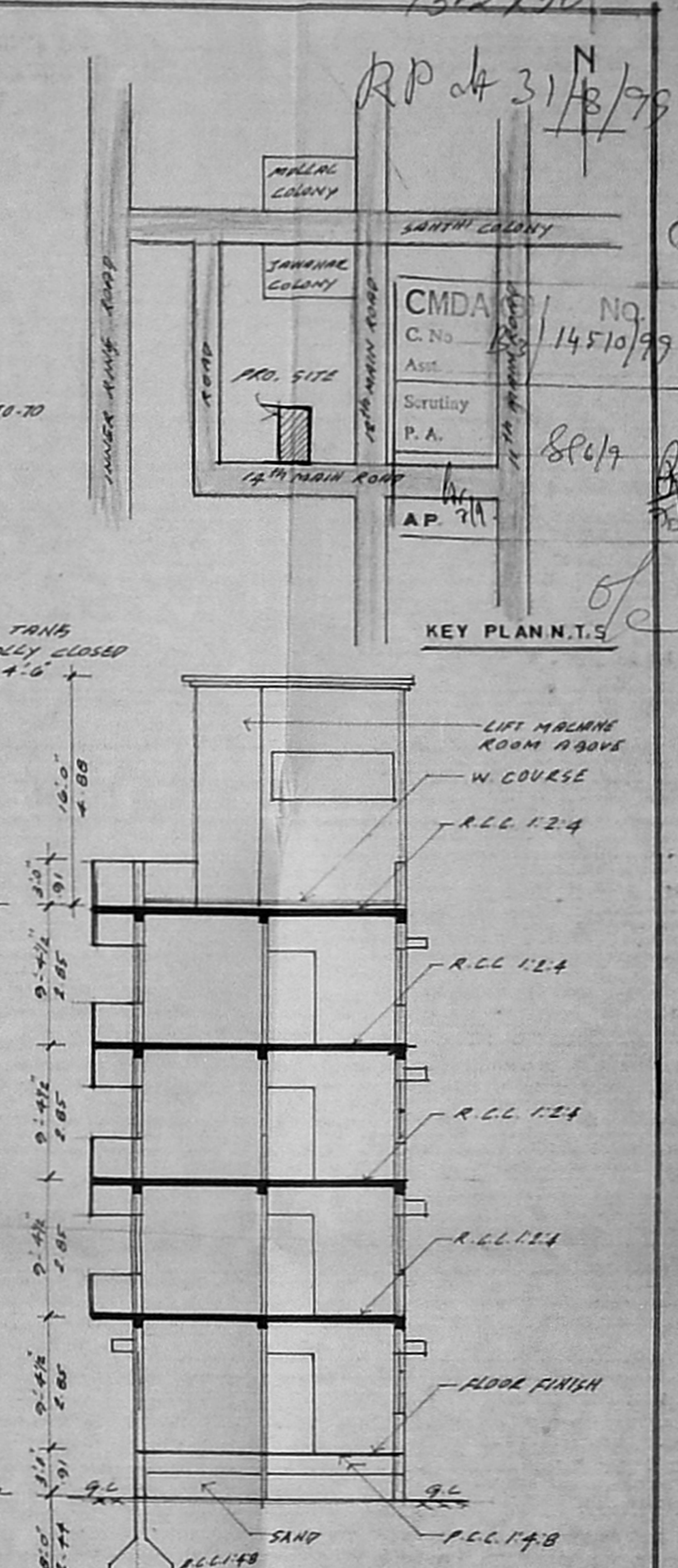

SECTION ON A-B

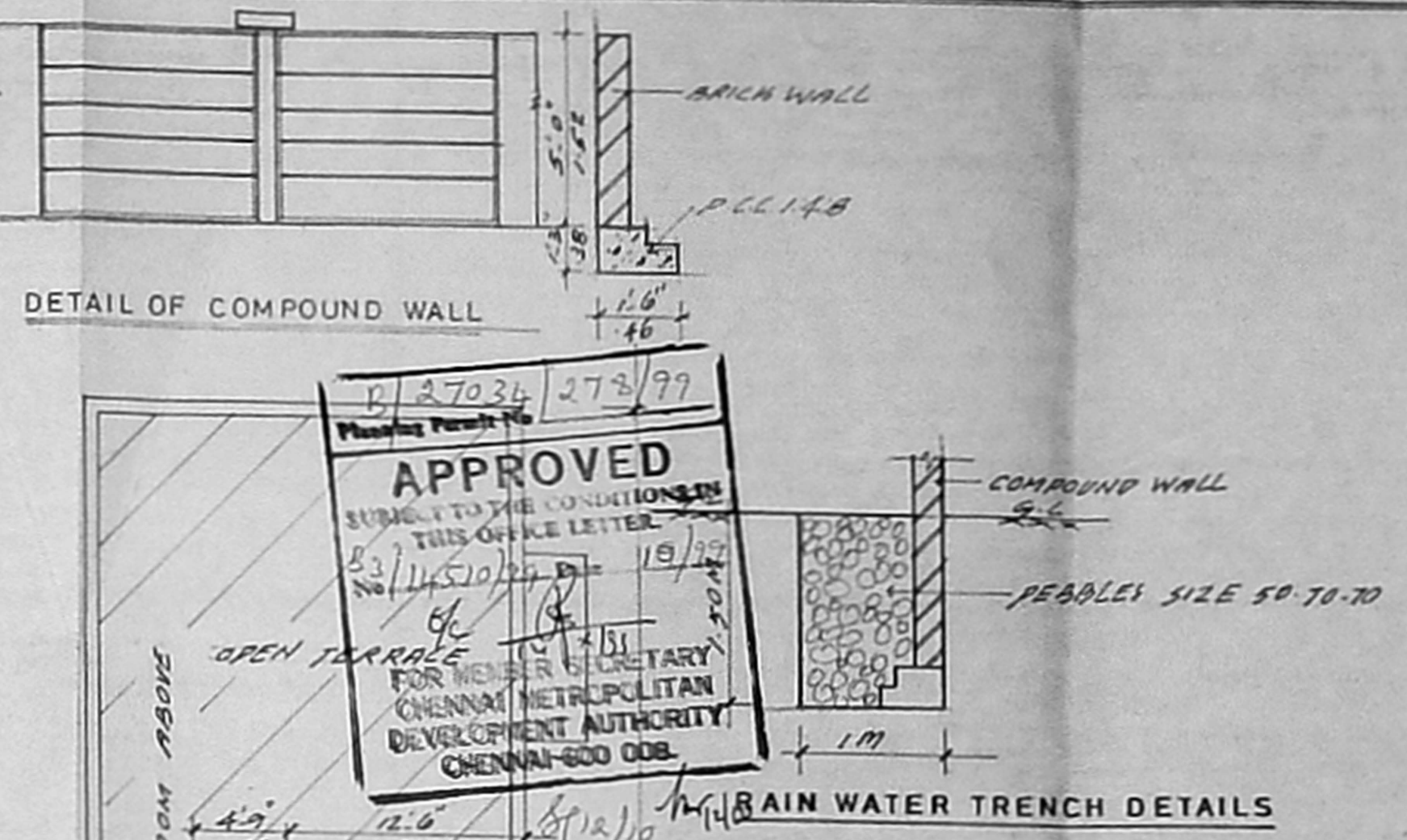

DETAIL OF COMPOUND WALL

RAIN WATER TRENCH DETAILS

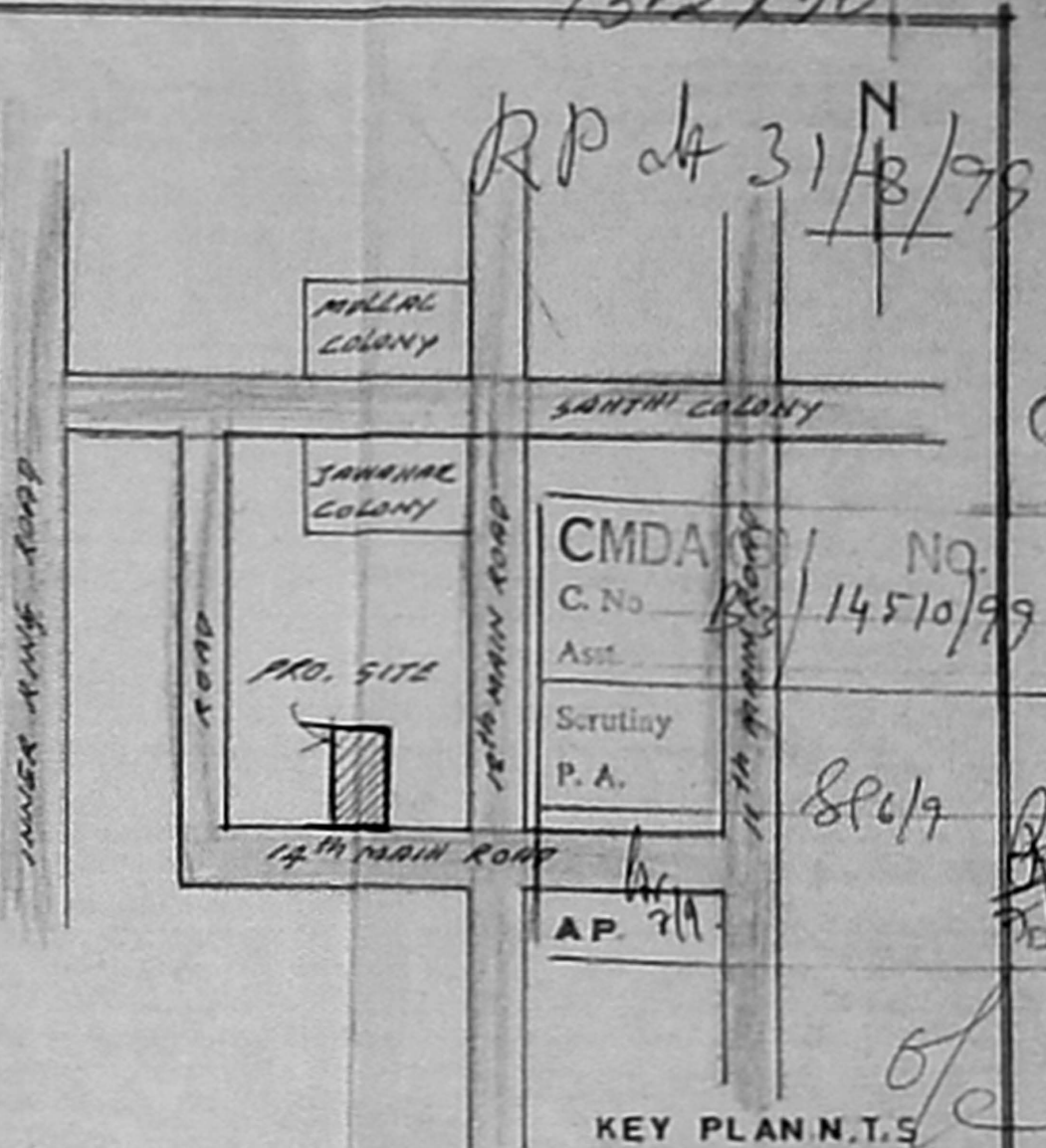

KEY PLAN N.T.S

PROPOSED FLATS AT PLOT NO. 2908 BLOCH NO. 9B
T.S. NO. 57 14TH MAIN ROAD MADUVANHARAL
VILLAGE ANNA NAGAR CHENNAI

| AREA STATEMENT | |
|--------------------|--------------------------------|
| PLOT AREA | 464.68 m ² |
| GROUND FLOOR AREA | 166.15 m ² |
| TYPICAL FLOOR AREA | 176.81 x 530.46 m ² |
| TOTAL FLOOR | 696.61 m ² |
| F.S.I | 1.499 |
| PLOT COVERAGE | 38% |

| JOINERY | |
|---------|------------------------|
| M.O | MAIN DOOR 3'3" x 7'0" |
| D | DOOR 3'0" x 7'0" |
| S | DOOR 2'6" x 7'0" |
| W | WINDOW 5'0" x 4'0" |
| W | WINDOW 4'0" x 4'6" |
| B.W | BAY WINDOW 5'0" x 4'6" |
| V | VENTILATOR 2'0" x 2'0" |

B. Nago Reddy

| OWNER'S | |
|----------|----------------|
| PROPOSED | [Color swatch] |
| ROAD | [Color swatch] |
| SITE | [Color swatch] |



S. RAMESH, B.E.
Class I Licensed Surveyor
Regd. No. 167
Corporation of Chennai
30, North Usman Road, 1st Floor
T. NAGAR, CHENNAI-600 017

LICENSED SURVEYOR